

From: [Rachael Stevie \(CD\)](#)
To: ["baker16usmc@gmail.com"](mailto:baker16usmc@gmail.com)
Subject: SX-21-00004 Baker - Request for Horizontal Site Plan
Date: Monday, April 5, 2021 1:50:00 PM
Attachments: [image001.png](#)
[VA-20-00014 Fielder Updated Site Plan with OHWM.pdf](#)
[image002.png](#)

Good afternoon,

We just spoke on the phone regarding a horizontal site plan for your Shoreline Exemption application.

Below is an example of a profile view site plan. I have also attached a more detailed of example for you to reference.

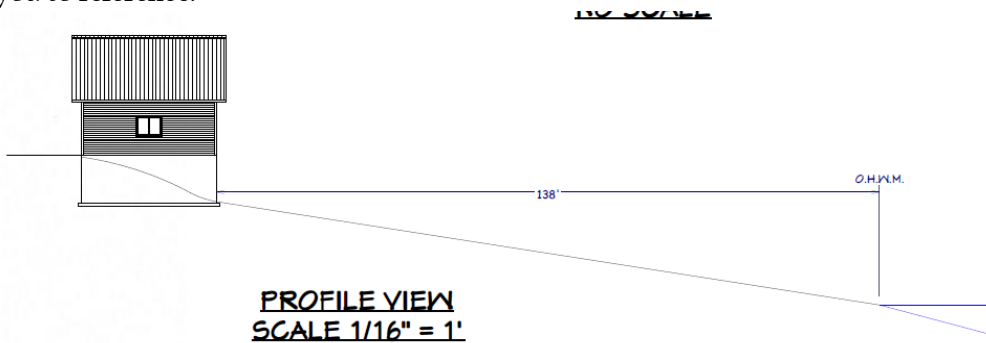

If you have any questions, please do not hesitate to contact me.

Thanks and have a great afternoon.

Rachael Stevie

Planner I
Kittitas County
Community Development Services
411 N. Ruby Street; Suite 2
Ellensburg, WA 98926
509-962-7637
rachael.stevie.cd@co.kittitas.wa.us

Please Note: In an effort to mitigate the spread of COVID-19 and the Governor's "Safe Start" reopening plan, Kittitas County Community Development Services is currently in Phase 3 and is open to the public in a limited capacity. At this time many of us are on a rotating schedule working from home and in the office; during this time I will do my best to respond to you as promptly as possible.